



## Town of South Bruce Peninsula

PO Box 310, 315 George St.  
Wiarton ON N0H 2T0

Tel: (519) 534-1400 Fax: (519) 534-4976  
Toll Free (in 519 area only): 1-877-534-1400

August 31, 2023

### **Reconstruction of Sideroad 15, North Diagonal, and Meadowland Road**

The Town will be reconstructing Sideroad 15 (Centre Diagonal to North Diagonal), North Diagonal (Sideroad 15 to Meadowland Rd), and Meadowland Road (North Diagonal to Northacres Rd). A map of the area is attached.

The work will include road pulverization, culvert replacement, the full excavation of Sideroad 15, and new double surface treatment (tar and chip) of all three roads. We highly encourage anyone that does not live on these roads to take alternate routes as only residents who live within the closure will be permitted access.

The reconstruction work will commence on September 6, 2023 and run for a number of weeks. The first week will include the pulverization of all three roads. For the first week, residents who live within the closure area will have access to their property, as it will be posted "local traffic only".

Starting September 11, 2023, Sideroad 15 will be completely closed to traffic for approximately four weeks. The road will be open to "local traffic only" each evening, but during the daytime construction hours (7am to 5pm on weekdays) there will be no through access on Sideroad 15 and residents may need to detour around the block to reach their property.

To report a problem or for further information, please contact Town Hall at 519-534-1400.

Public Works Department  
Town of South Bruce Peninsula

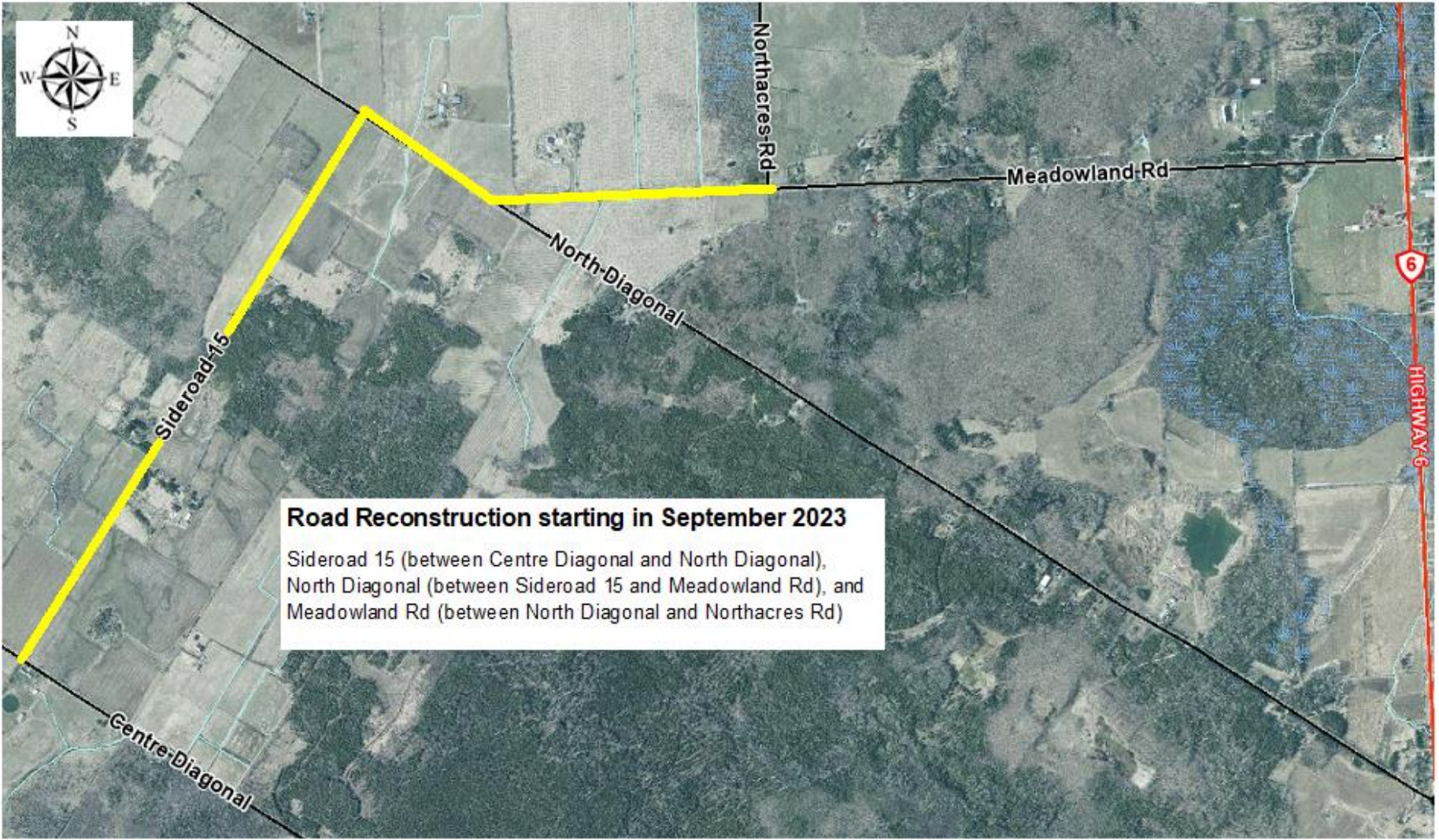

**Road Reconstruction starting in September 2023**  
Sideroad 15 (between Centre Diagonal and North Diagonal),  
North Diagonal (between Sideroad 15 and Meadowland Rd), and  
Meadowland Rd (between North Diagonal and Northacres Rd)